

Course:	MTH111 01 - Mathematics for Architects	Department:	MTH
Responsible Faculty:	Ayman Badawi	Responses / Expected:	32 / 32 (100%)
Overall Mean:	3.80 Reversed 5-Point Likert Scale (608 responses)		

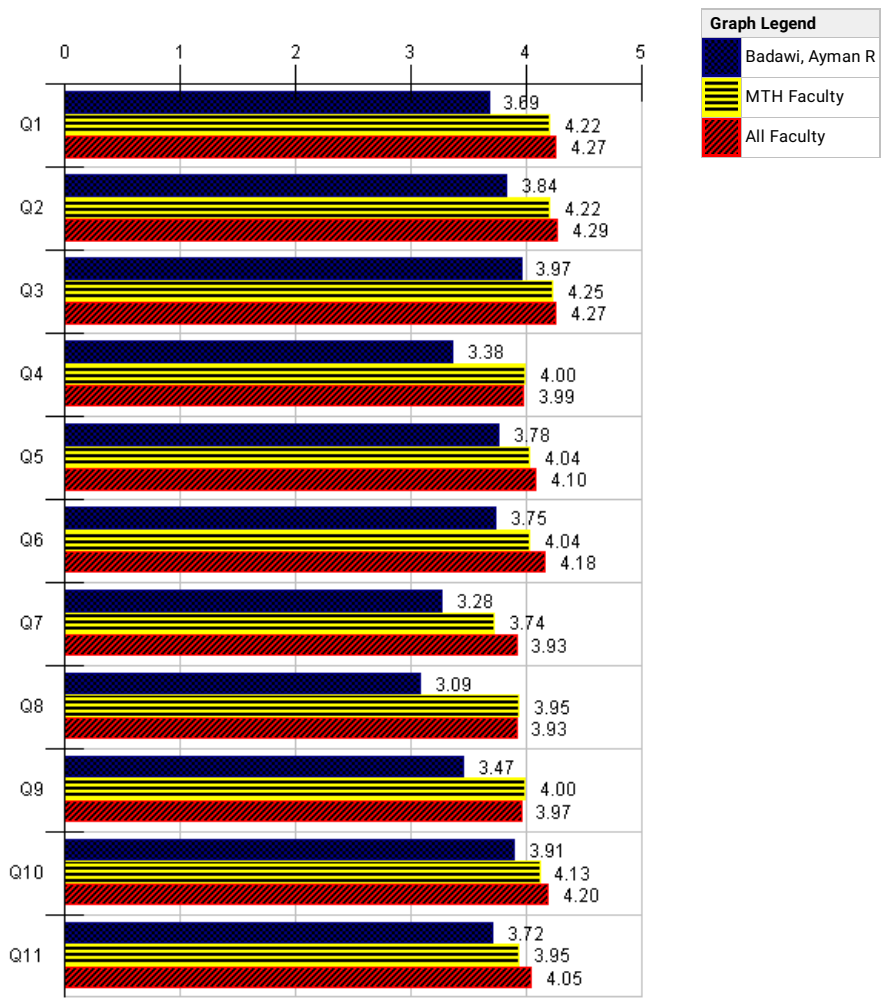

CAS - Course & Faculty Course Experience		Badawi, Ayman R										--- Survey Comparisons ---					
		Responses					Individual					MTH			All		
		SA	A	N	D	SD	N	Mean	Med.	Mode	Std Dev	N	Mean	Pct Rnk	N	Mean	Pct Rnk
Q1	The course was well organised	9	10	9	2	2	32	3.69	4	4	1.13	2.3K	4.22	13	11K	4.27	7
Q2	The course objectives were carefully and clearly defined	10	13	4	4	1	32	3.84	4	4	1.09	2.3K	4.22	17	11K	4.29	10
Q3	The course grading scheme was clearly defined	9	15	6	2	0	32	3.97	4	4	.85	2.3K	4.25	24	11K	4.27	17
Q4	The textbook(s) and supplemented material were useful to your understanding of the course content	8	8	9	2	5	32	3.38	3.5	3	1.34	2.3K	4.00	8	11K	3.99	8
Q5	The assignments and reading material were helpful in improving your understanding of the subject	9	10	10	3	0	32	3.78	4	3.4	.96	2.3K	4.04	22	11K	4.10	17
Q6	The classroom interaction helped you learn and understand the material	10	9	9	3	1	32	3.75	4	5	1.09	2.3K	4.04	25	11K	4.18	14
Q7	The course made you want to learn more about the subject	6	7	11	6	2	32	3.28	3	3	1.15	2.3K	3.74	22	11K	3.93	8
Q8	The course was demanding compared to other courses	5	4	15	5	3	32	3.09	3	3	1.13	2.3K	3.95	1	11K	3.93	1
Q9	The course had high standards compared to other courses	7	7	13	4	1	32	3.47	3	3	1.06	2.3K	4.00	8	11K	3.97	7
Q10	The course objectives were accomplished	8	15	7	2	0	32	3.91	4	4	.84	2.3K	4.13	27	11K	4.20	17
Q11	Overall, this course was excellent	8	12	8	3	1	32	3.72	4	4	1.04	2.3K	3.95	31	11K	4.05	20

Responses: [SA] Strongly Agree=5 [A] Agree=4 [N] Neutral=3 [D] Disagree=2 [SD] Strongly Disagree=1
Pct Rnk: Percentile Rank (100 is best, calculated vs. precise Mean)

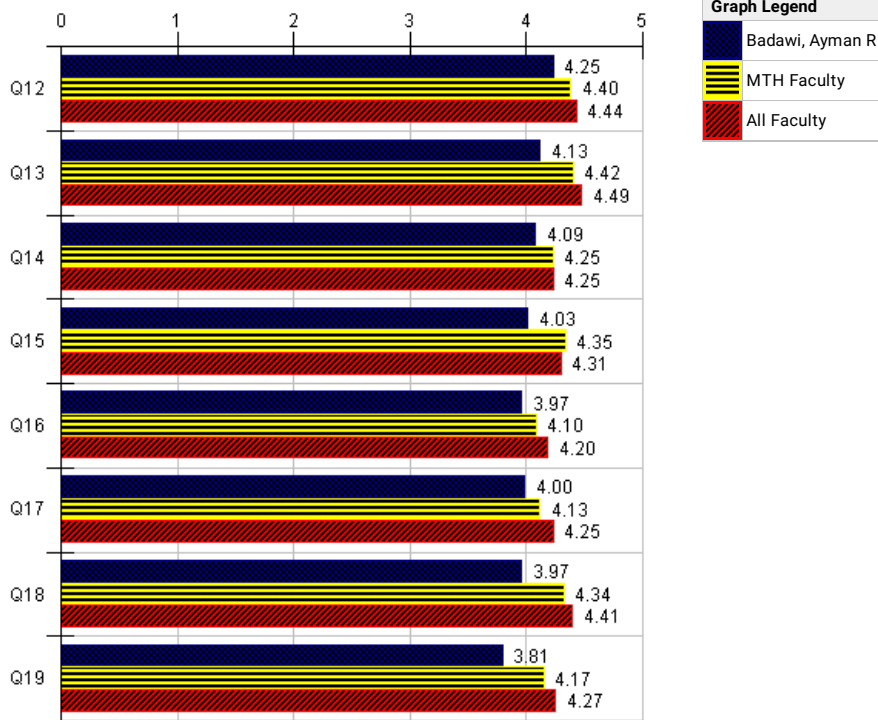

CAS - Course & Faculty Course Instructor	Badawi, Ayman R										--- Survey Comparisons ---						
	Responses					Individual					MTH			All			
	SA	A	N	D	SD	N	Mean	Med.	Mode	Std Dev	N	Mean	Pct Rnk	N	Mean	Pct Rnk	
Q12	The instructor started and finished the class on time	13	15	3	1	0	32	4.25	4	4	.75	2.3K	4.40	30	11K	4.44	21
Q13	The instructor was ready to answer your questions	11	17	1	3	0	32	4.13	4	4	.86	2.3K	4.42	19	11K	4.49	11
Q14	The instructor evaluated your work fairly	12	11	9	0	0	32	4.09	4	5	.80	2.3K	4.25	26	11K	4.25	30
Q15	The instructor evaluated your work on time	13	9	8	2	0	32	4.03	4	5	.95	2.3K	4.35	13	11K	4.31	20
Q16	The instructor's comments on your work were clear, specific and helpful	9	14	8	1	0	32	3.97	4	4	.81	2.3K	4.10	28	11K	4.20	22
Q17	The instructor was very effective in helping you understand the course material	11	13	6	1	1	32	4.00	4	4	.97	2.3K	4.13	31	11K	4.25	22
Q18	The instructor demonstrated a thorough knowledge of the subject	10	13	7	2	0	32	3.97	4	4	.88	2.3K	4.34	16	11K	4.41	9
Q19	Overall, the instructor was excellent	8	12	10	2	0	32	3.81	4	4	.88	2.3K	4.17	22	11K	4.27	13

Responses: [SA] Strongly Agree=5 [A] Agree=4 [N] Neutral=3 [D] Disagree=2 [SD] Strongly Disagree=1
Pct Rnk: Percentile Rank (100 is best, calculated vs. precise Mean)

Q20 - Please enter below any comments on how the course should be improved

Faculty: Badawi, Ayman R	
Response Rate:	21.88% (7 of 32)
1	there is no textbook that is provided in this class which makes it extremely hard to keep up and understand everything. with a textbook provided it makes it so much easier to understand the content better.
2	should have a textbook/workbook
3	open up more mth111 with different professors.
4	The course should have a book associated with it since the professor doesn't associate any notes for the material.
5	I think a text book and a set syllabus of topics to be discussed and learned with an appropriate schedule would be greatly beneficial.
6	A textbook must be provided.
7	.

Q21 - Please provide your instructor with helpful suggestions for improving his/her effectiveness

Faculty: Badawi, Ayman R	
Response Rate:	25.00% (8 of 32)
1	could upload questions on ilearn before class so that we could solve it in class
2	chilled, made it seem easier.
3	You are a funny man. Thanks for not making this course too difficult :D
4	The professor should give notes for the students. The professor does not only speak in English.
5	Since some students are unfamiliar with the material given in class since it wasn't taught in school, the professor would move too fast sometimes so it would be hard to keep up at times. It would be of great help if the professor provided worksheets, homework or other materials that would help us practice at home instead of just reading our class notes.
6	Please provide a text book for students to study from
7	Don't assume that everyone learned the same things in highschool.

8	.	
---	---	--

Q22 - Please enter specific comments, if relevant, on the role that Information Technology plays or could play in this course

Faculty:	Badawi, Ayman R
Response Rate:	6.25% (2 of 32)

1	N/A	
---	-----	---

2	.	
---	---	---

Q23 - Other comments

Faculty:	Badawi, Ayman R
Response Rate:	6.25% (2 of 32)

1	There is no text book or supplementary material, but this is not a problem at all. The professor teaches everything by himself and covers everything that is going to be on the exams. The previous quizzes and exams are uploaded on iLearn which is very helpful.	
---	---	---

2	.	
---	---	---